PASSENGER'S SIDE COMPARTMENT CONTAINS THE FOLLOWING

COMPARTMENT P1 CONTAINS:
- (1) OIL DRY HOPPER
- (2) 22" SLIDE-OUT TILT-DOWN TRAYS
- (1) 1600 SERIES HANNAY ELECTRIC CORD REEL
- (1) 120V 20AMP TWIST LOCK RECEPTACLE

COMPARTMENT P2 CONTAINS:
- (2) SLIDE-OUT TOOLBOARDS 42" LONG

COMPARTMENT P3 CONTAINS:
- (1) ADJUSTABLE SLIDE OUT TRAY
- (1) 85" TWO-WAY ADJUSTABLE SLIDE OUT TRAY
- (2) 42" SLIDE-OUT TILT-DOWN TRAYS
- (1) LOW PRESSURE REEL NON-BREATHING AIR
- (1) HURST HYD POWER UNIT (CUSTOMER INSTALLED)W/ RECEPTACLE
- (1) 120V 20AMP TWIST LOCK RECEPTACLE

COMPARTMENT P4 CONTAINS:
- (1) ADJUSTABLE SLIDE OUT TRAY
- (1) 1600 SERIES HANNAY ELECTRIC CORD REEL
- (1) 62"DP SLIDE OUT TOOLBOARD
- (1) ON/OFF TOGGLE SWITCH FOR HYD RECEPT IN HATCH COMPARTMENT
- (1) HYD HOSE REEL DEALER INSTALLED

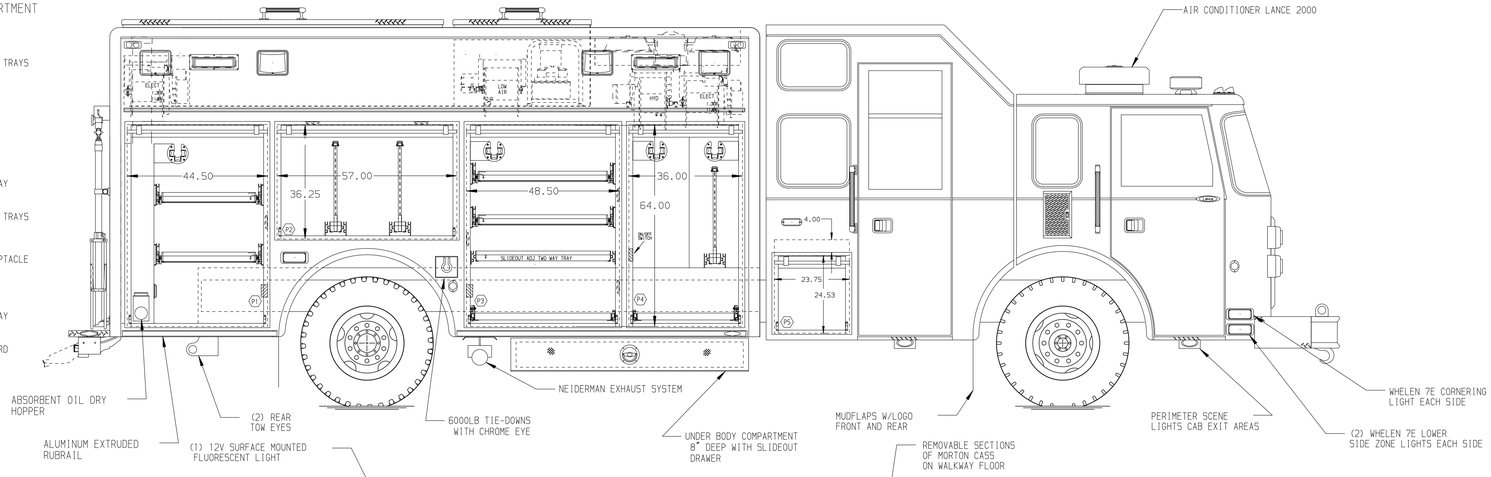

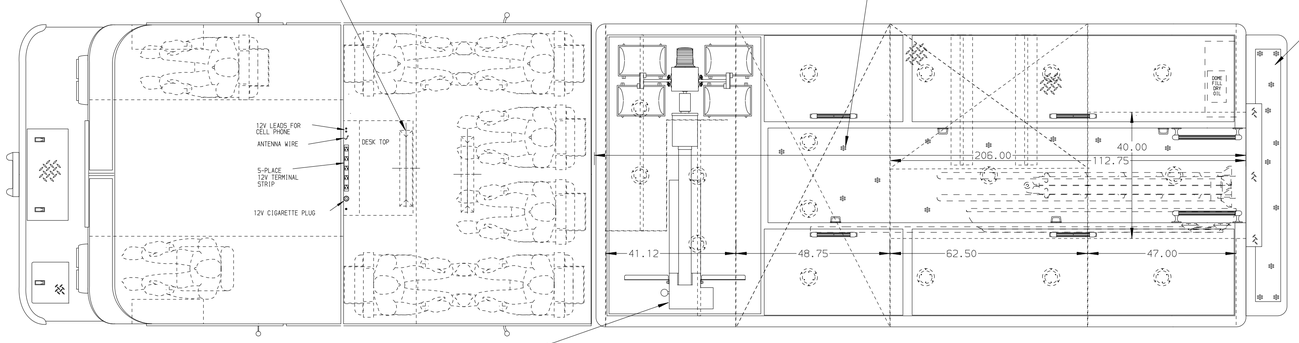

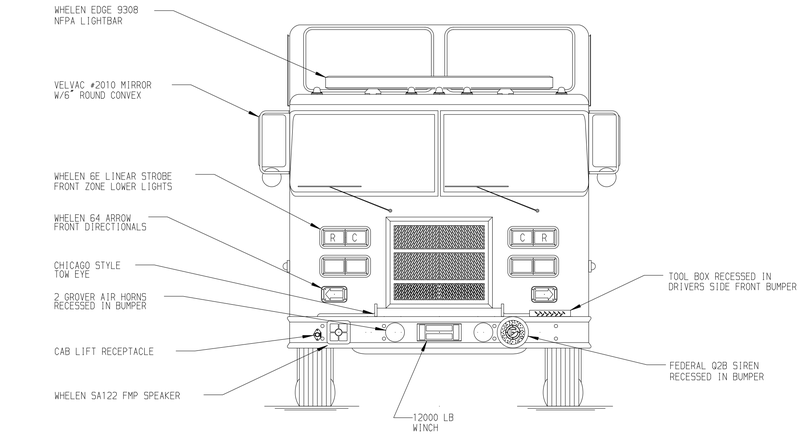

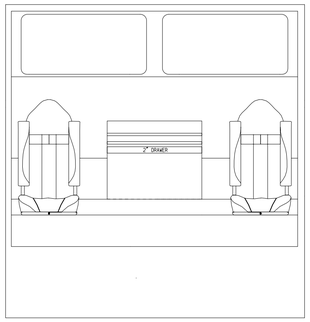

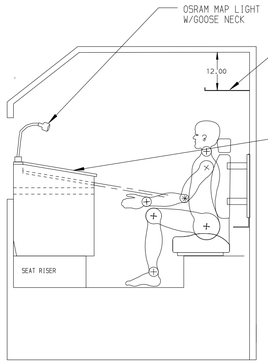

REAR COMPARTMENT CONTAINS THE FOLLOWING

COMPARTMENT R1 CONTAINS:
- (1) ADJUSTABLE SLIDE OUT TRAY
- (2) 62" ADJUSTABLE SHELVES
- (1) 4 LOCATION PIKE POLE RACK
- (1) 10' FOLDING LADDER RACK
- (1) STOKES BASKET RACK
- (1) LITTLE GIANT MODEL 22 LADDER RACK

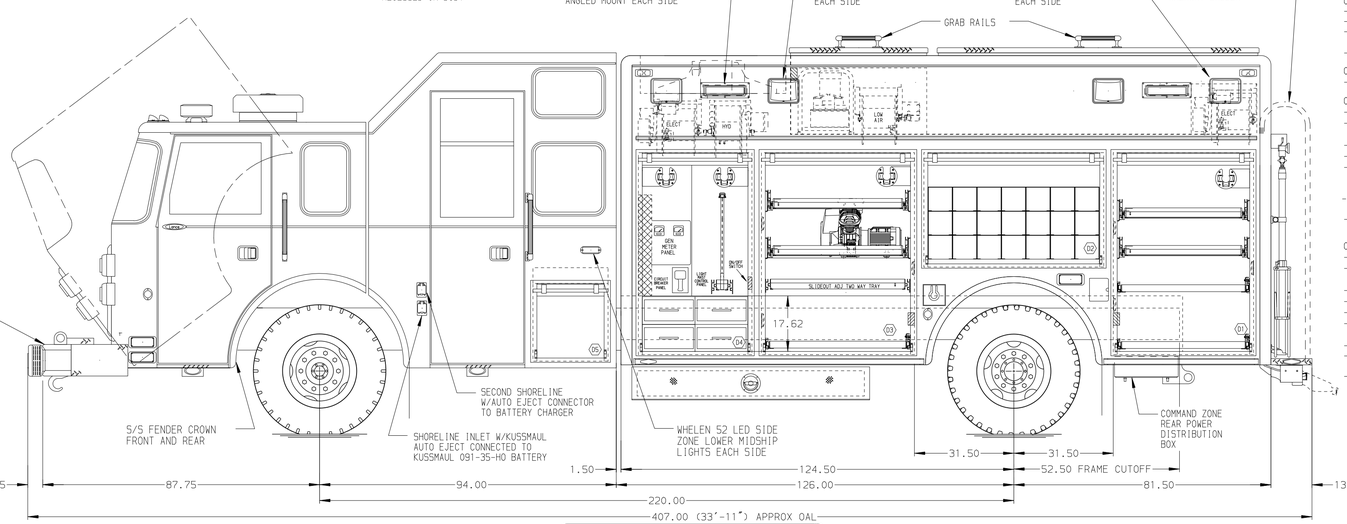

DRIVER'S SIDE COMPARTMENT CONTAINS THE FOLLOWING

COMPARTMENT D1 CONTAINS:
- (2) ADJUSTABLE SLIDE OUT TRAYS
- (2) 22" SLIDE-OUT TILT-DOWN TRAY
- (1) 1600 SERIES HANNAY ELECTRIC CORD REEL
- (1) 120V 20AMP TWIST LOCK RECEPTACLE

COMPARTMENT D2 CONTAINS:
- 21 LOCATION SCBA RACK

COMPARTMENT D3 CONTAINS:
- (1) ADJUSTABLE SLIDE OUT TRAY
- (1) 85" TWO-WAY ADJUSTABLE SLIDE OUT TRAY
- (2) 22" SLIDE-OUT TILT-DOWN TRAYS
- (1) LOW PRESSURE AIR REEL
- (1) ATLAS-COPCO 20.6 CFM TOOL AIR COMPRESSOR MTD BEHIND TILT TRAYS
- (1) 120V 20AMP TWIST LOCK RECEPTACLE
- (1) HURST HYD POWER UNIT (CUSTOMER INSTALLED)W/RECEPTACLE

COMPARTMENT D4 CONTAINS:
- (4) TOOL DRAWER SET
- (1) 1600 SERIES HANNAY ELECTRIC CORD REEL
- (1) 62"DP SLIDE OUT TOOLBOARD
- (1) CIRCUIT BREAKER PANEL
- (1) GENERATOR METER PANEL
- (1) KUSSMAUL AUTO CHARGE 20/20 BATTERY CHARGER
- LIGHT MAST CONTROLS
- (1)HYD HOSE REEL DEALER INSTALLED
- (1)ON/OFF TOGGLE SWITCH FOR HYD RECEPT IN HATCH COMPARTMENT

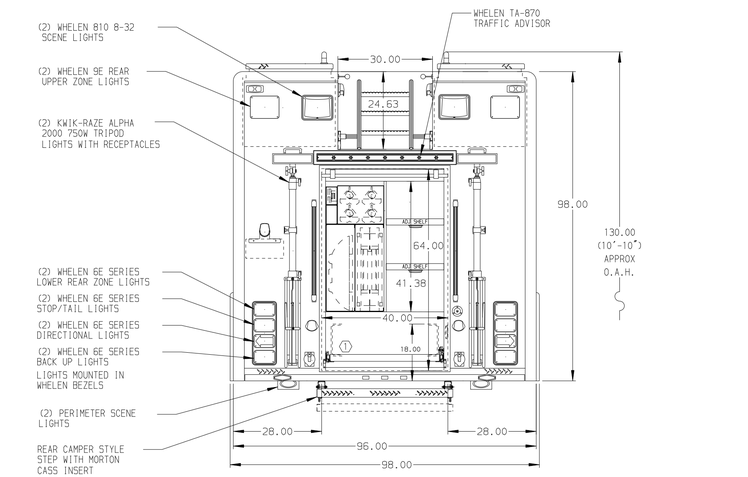

NOTE: COMPARTMENT DOORS TO BE ROBINSON PAINTED #70

NOTE

DIMENSIONS SHOWN ARE APPROXIMATE AND ARE SUBJECT TO MINOR DEVIATIONS AS MAY OCCUR OR BE NECESSARY IN CONSTRUCTION.
MINOR DETAILS NOT SHOWN.

NOTES
1. AIR INLET WITH COUPLER IN DRIVERS SIDE STEP WELL
2. ONSPOT AUTOMATIC TIRE CHAINS
3. REAR GUARD MODEL RG2-LR BACK-UP ALARM
4. WINCO 35KW PTO DRIVEN GENERATOR
5. EXTRA COMPT LITES THAT ARE IN COMPARTMENTS D1, D2, P1, P3 TO BE MOUNTED ON PLATE ATTACHED TO SHELF TRACKS FOR ADJUSTABILITY

REV.	DATE	BY	CHK'D
15MAY00	JKU	AZU	
14APR00	JKU	AZU	
06MAR00	JKU	AZU	

CHASSIS DATA
CHASSIS: PIERCE
MODEL: LANCE 2000

Pierce MANUFACTURING INC.
APPLETON, WISCONSIN

TITLE: HEAVY DUTY RESCUE NON-WALKIN
FOR: BLAUVELT FIRE COMPANY BLAUVELT, NY
DRWG. NO.: 06-3731-SH1

JOB NO.	11116
DATE	17FEB00
SCALE	1:24
DRAWN BY	JKU
CHK'D BY	WPR
SHEET NO.	1 OF 1
SHEET SIZE	D

View File Created 20-JUN-2016 14:20:14